

319 A. Primrose Rd - Burlingame

650-343-5716

<http://advancedbeautycare.com>



More beautiful with your Beauty Therapist

Fabulous Firming for the Neck, Décolleté and Bust

This month we will focus on Youth Recovery of the delicate and vulnerable décolleté, and treatments that help to **firm, lift and tone**.

PROTECTION

To maintain a clear even skin tone protect daily with SPF. Sun exposure weakens the tissues causing pigmentation and premature ageing.

HYDRATION

Nourish the neck and décolleté daily with a specific neck and/or bust cream to hydrate and improve overall appearance.

SUPPORT

Wearing a properly fitted Bra provides the correct support to maintain good posture, which is the key to a beautiful décolleté. Applying firming neck cream or bust cream provide invisible support to the skin to lift and tone the bust and prevent fine lines and wrinkles.

A fantastic result as a single treatment or as a series to address the concerns of ageing of this most fragile area.

Advanced Beauty Care Hydradermie Lift facials include a lifting neck treatment for the neck, specialized firming serums and neck mask.

A girl's best friend should be her bra!

Wearing a correctly fitted bra is essential to our health and beauty. If you follow these rules carefully you will **look like a new woman instantly**:

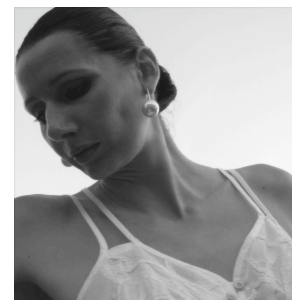

- When viewed from the side your bras under band should be horizontal, and not ride up the back and be firm, yet comfortable.
- Underwires should lie flat against the sternum (not the breast), and not dig in to the chest or the bosom, rub or poke out at the front
- **The bosom should be enclosed by the cups with a smooth line** where the fabric at the top of the cup ends
- Avoid a ridge or any bulging over the top or sides of the cups, even with a low-cut style bra.
- Choose **natural fibers** over synthetic so that the skin can 'breathe' and be comfortable all day long.
- Avoid spraying perfume or fragrance on the décolleté as they can dehydrate the skin and cause pigmentation with sun exposure.
- **Get measured regularly for a bra.** The bosom changes with age and changes in our weight or exercise regimen.

Who did you
share your
Beauty Secret
with today?

*"Friends make the
best referrals"*

Guinot's *Youth Recovery Program*

At home:



Age Logic Cellulaire

Age Nutritive

Night Creams

Reverses skin aging process

Recreates the cellular life of dormant skin

Delivers the essential energy to cells' vital functions

At the Spa:

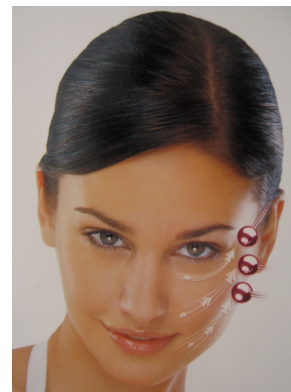

Muscle stimulation

Hydra-Lift Facial

Tones the muscles of the face and neck

"An improved complexion"

"A tightened jaw line"

"Plumped laughter lines"



Time Logic Age Serum

Introducing



Time Logic Age Serum

Time Logic Age Serum was developed by Guinot's world-renowned research team of

dermatologists, biologists and chemists to offer effective repair at night. Time Logic Age Serum **regenerates** tired, wrinkled and aging skin by stimulating cellular metabolic energy for up to 24 hours. By using the serum at night when the cells are relaxed and have more access to biological energy, you will have much better penetration and more thorough dispersion of active ingredients.

Benefits:

Clinical studies show up to a **45.1% decrease in wrinkle depth**, up to a **44.1% decrease in roughness**, and up to a **54% increase in firmness upon a month's usage**.

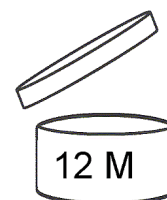

Have you ever wondered what this symbol means?

When you look on the back of your Guinot skincare bottles and boxes, you will see this new POA (period after opening) symbol, which identifies the lifetime of your favorite Guinot products, and all cosmetics. The small jar with the lid open contains a number, followed by the letter "M" for months. "9M" for example means that the product is best if used before the end of 9 months, whereas "24M" means the product should be used up before 2 years.

Although these are only guidelines, the general rule of thumb is that liquid products have a shorter shelf life than most powder products.

Advanced Beauty Care....

Luxury... Privacy... A Sanctuary